

naturae^{2.1}



MANIFATTURA EMILIANA
FROM ME TO YOU

naturae^{2.1}



LINEE NATURALI

Linee morbide per arredare lo spazio
con dettagli naturali e luminosi.

Una trama di disegni ricavata dalla pietra reale.

NATURAL LINES

Soft lines to furnish spaces
with natural and bright details.

A weaving of drawings inspired by real stone.



Catalogo NATURAE pdf



naturae
Whiteforest 30x60 lappato/rettificato



naturae
Parete/Wall: Whiteforest 30x60 lappato/rettificato - Pavimento/Floor: Whiteforest 45x90 lappato/rettificato

naturae

Whiteforest

Sviluppo grafico: 11 facce differenti
Design development: 11 different images

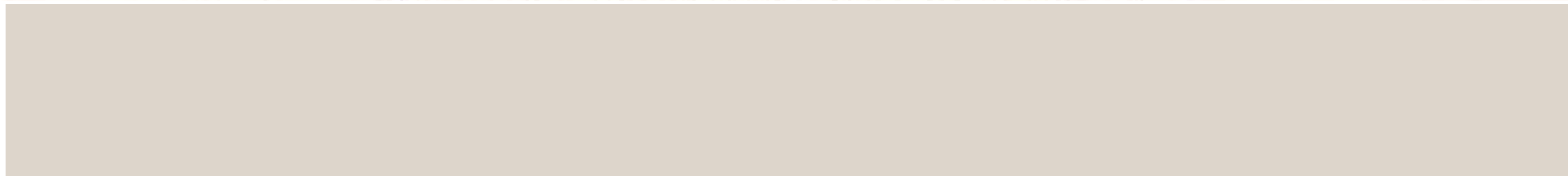



naturae

Parete/Wall: Sahara 30x60 lappato/rettificato - Pavimento/Floor: Whiteforest 45x90 lappato/rettificato



naturae
Sahara 45,5x91

naturae

Sahara

Sviluppo grafico: 11 facce differenti
Design development: 11 different images

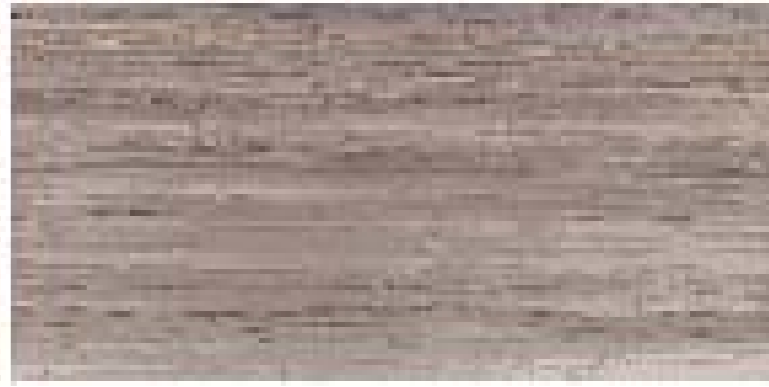
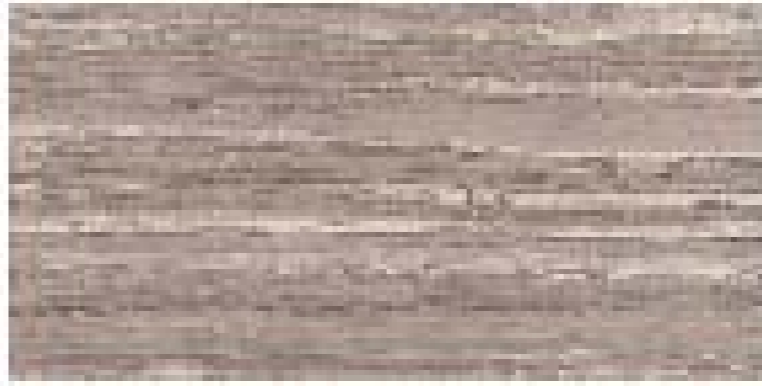
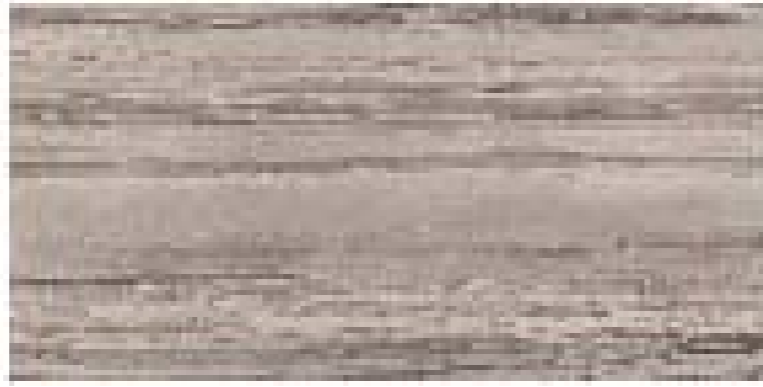
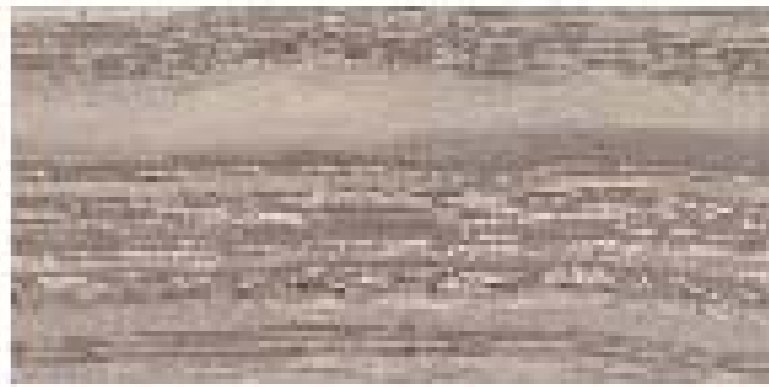
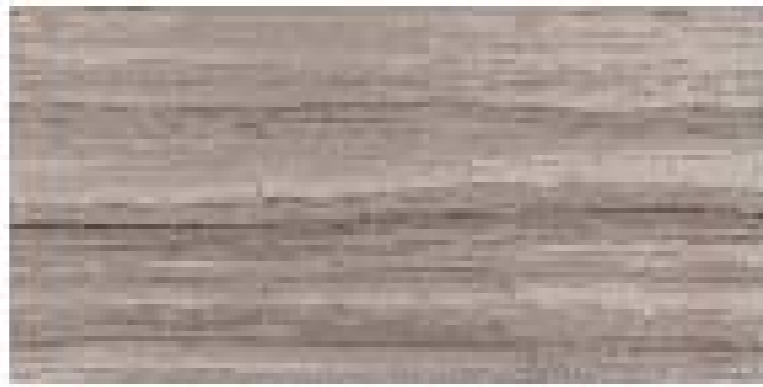
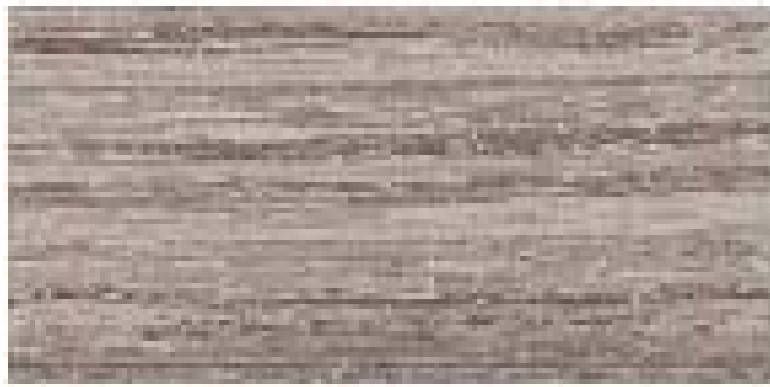
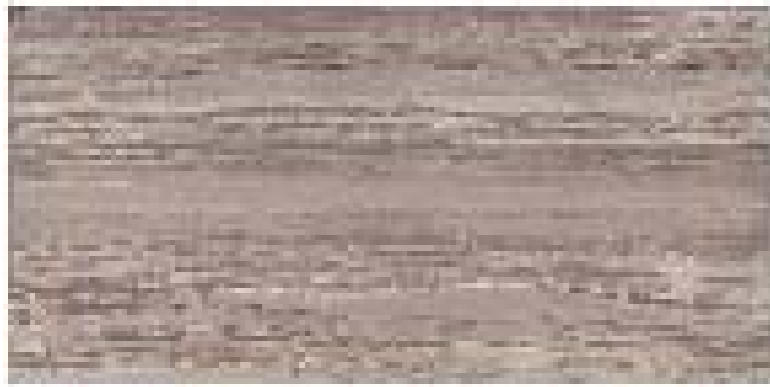



naturae
Argyle 30x60,3



naturae
Argyle 30x60,3

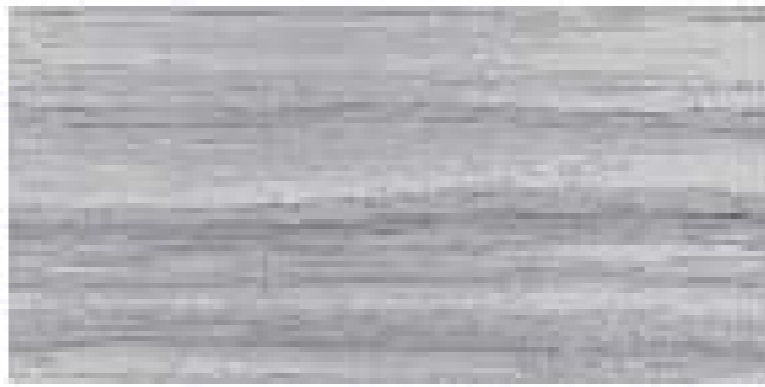
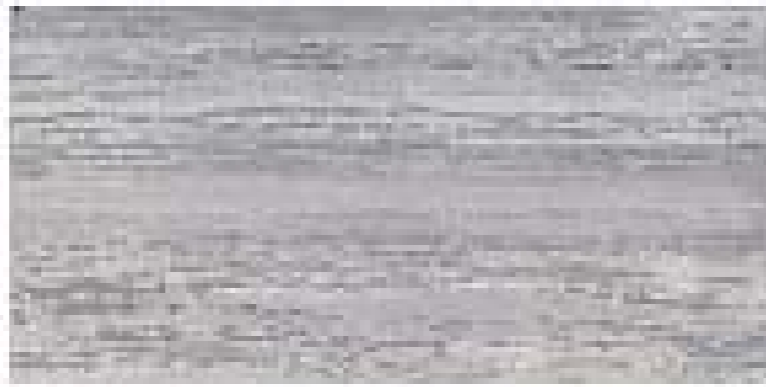

naturae

Argyle

Sviluppo grafico: 11 facce differenti
Design development: 11 different images

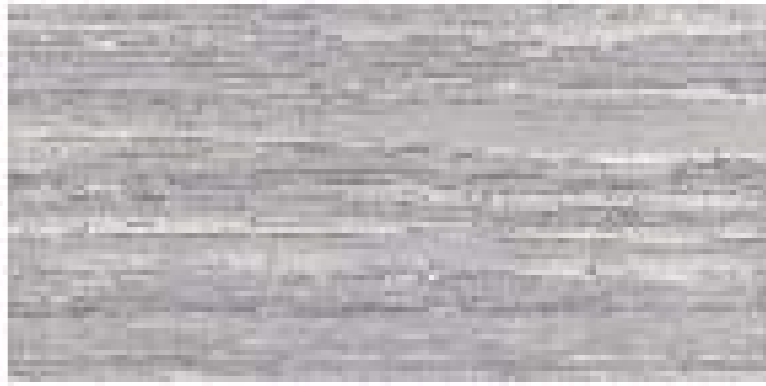
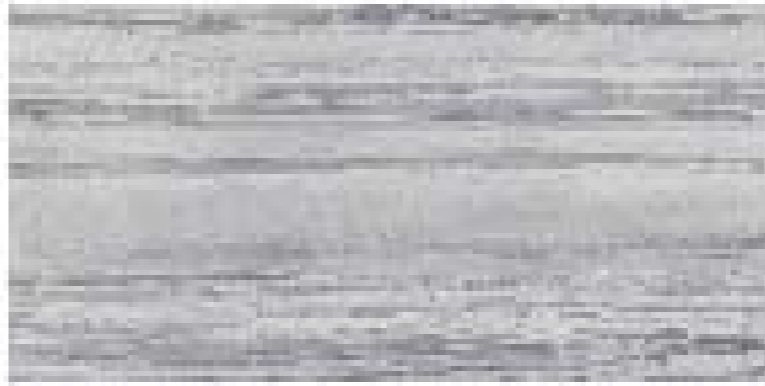
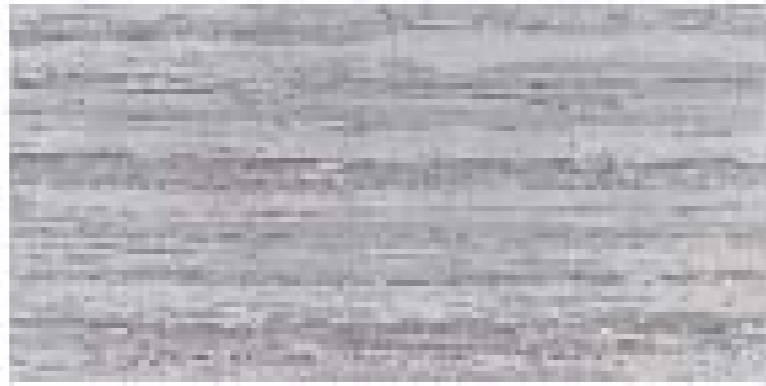
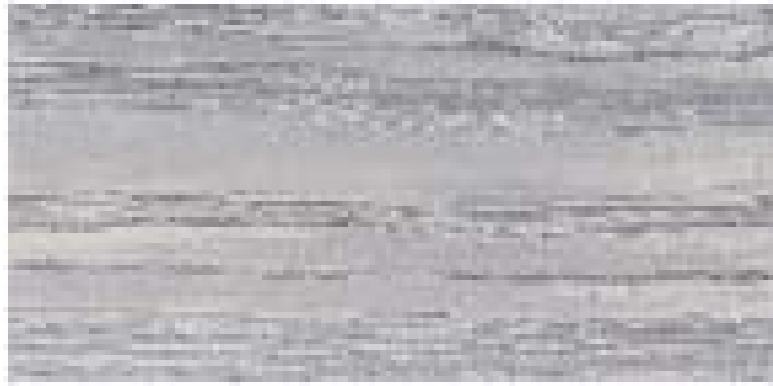
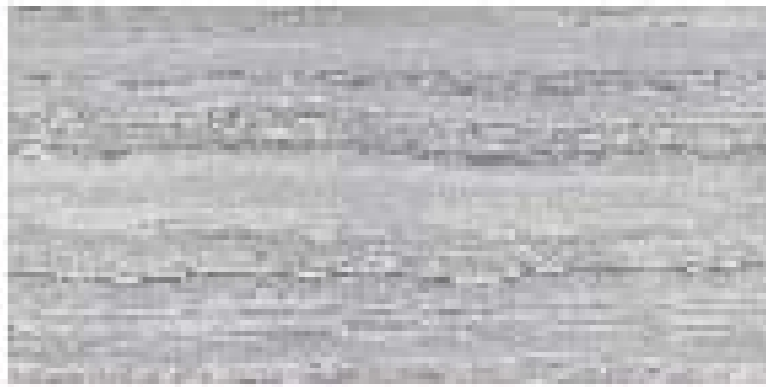
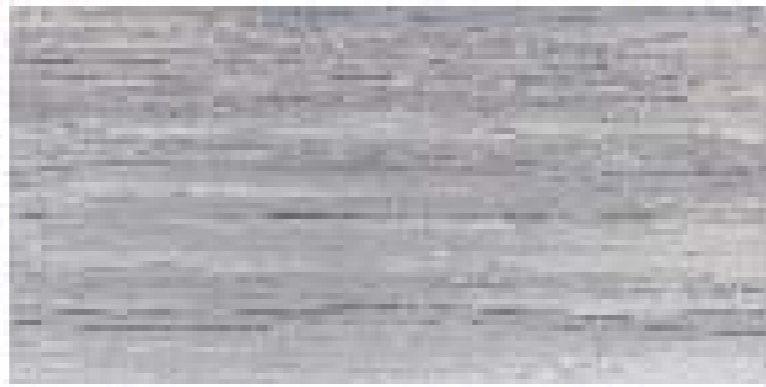



naturae
Abyss 45x90 rettificato

naturae

Abyss

Sviluppo grafico: 11 facce differenti
Design development: 11 different images

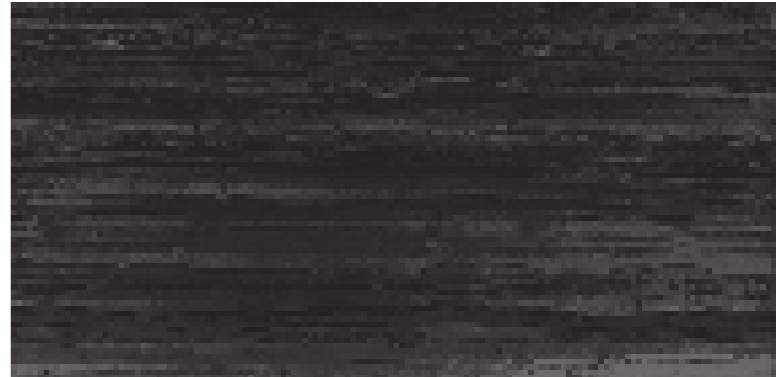
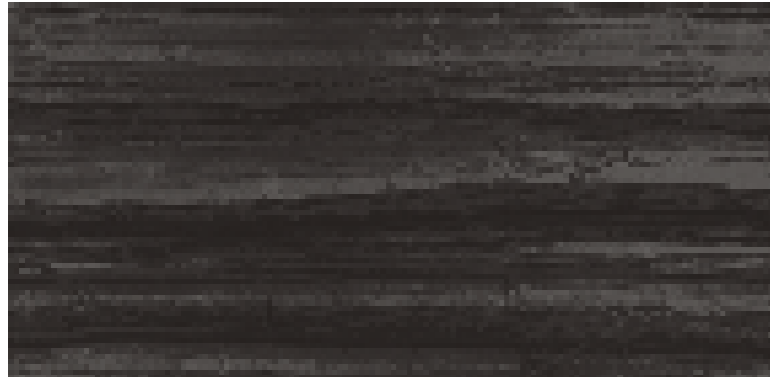
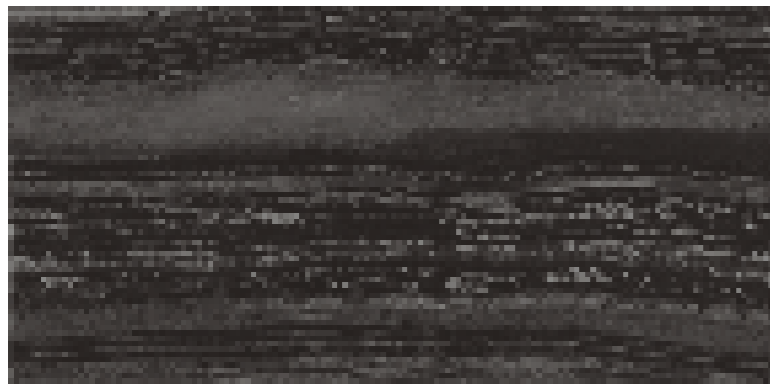
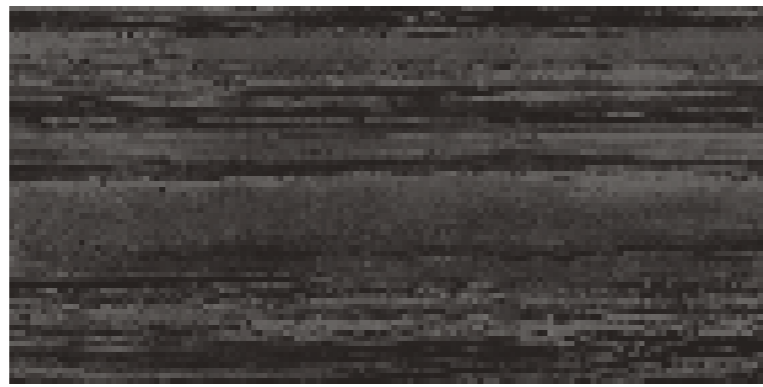
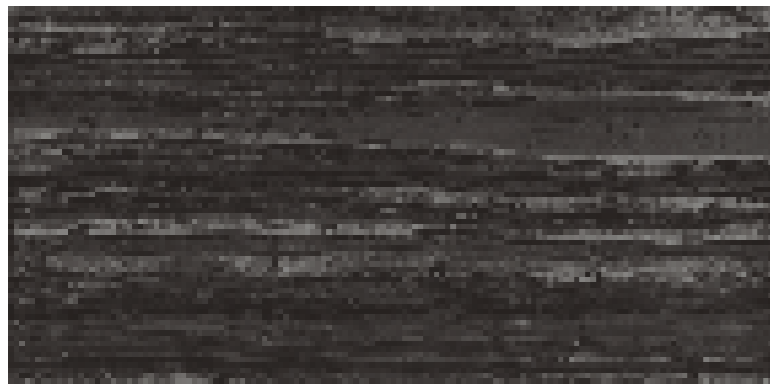



120 Battiscopa 7x60 . 3"x12"



148 Whiteforest Listello Lurex 10x60 . 4"x24"



148 Argyle Listello Lurex 10x60 . 4"x24"

FORMATI / SIZES

45,5x91 Nat • Nat
 45x90 Ret • Rect
 45x90 Lap/Ret • Hon/Rect
 18"x36"

30x60,3 Nat • Nat
 30x60 Ret • Rect
 30x60 Lap/Ret • Hon/Rect
 12"x24"

107 30x30 Mosaico . 12"x12"

109 30x30 Mosaico Lappato . 12"x12"

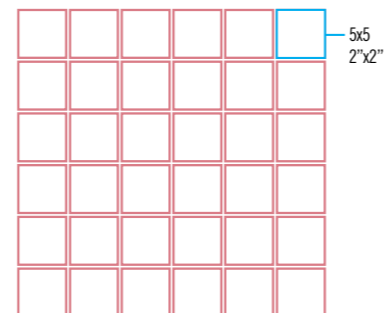



Whiteforest

Naturale

52 30x60,3 . 12"x24"

63 45,5x91 . 18"x36"

Rettificato

59 30x60 . 12"x24"

70 45x90 . 18"x36"

Lappato/Rettificato

70 30x60 . 12"x24"

82 45x90 . 18"x36"



Sahara

Naturale

52 30x60,3 . 12"x24"

63 45,5x91 . 18"x36"

Rettificato

59 30x60 . 12"x24"

70 45x90 . 18"x36"

Lappato/Rettificato

70 30x60 . 12"x24"

82 45x90 . 18"x36"



Argyle

Naturale

52 30x60,3 . 12"x24"

63 45,5x91 . 18"x36"

Rettificato

59 30x60 . 12"x24"

70 45x90 . 18"x36"

Lappato/Rettificato

70 30x60 . 12"x24"

82 45x90 . 18"x36"



Abyss

Naturale

52 30x60,3 . 12"x24"

63 45,5x91 . 18"x36"

Rettificato

59 30x60 . 12"x24"

70 45x90 . 18"x36"

Lappato/Rettificato

70 30x60 . 12"x24"

82 45x90 . 18"x36"

CARATTERISTICHE TECNICHE/TECHNICAL FEATURES

	Caratteristiche tecniche Technical specification	Norma Regulation	naturae NATURALE
	Spessore Thickness	UNI EN ISO 10545-2	10 mm
	Resistenza al gelo Frost resistance	UNI EN ISO 10545-2 ASTM c1026	Ingelivo Frost proof
	Assorbimento d'acqua Water Absorption	UNI EN ISO 10545-3 ASTM c373	≤ 0,5%
	Resist. all'abrasione profonda Resistance to abrasion	UNI EN ISO 10545-7	PEI DA III A V
	Resistenza ai prodotti chimici Chemical resistance	UNI EN ISO 10545-13 ASTM c650	GA GLA GWA
	Resistenza alle macchie Resistance to stains	UNI EN ISO 10545-14	5 Stain Removed
	Resistenza allo scivolamento Slip resistance	ASTM c1028 DIN 51130	WET 0,61 DRY 0,76 R9
	Durezza mohs Hardness in mohs degrees	UNI EN 101 - 1992	5

POSA IN OPERA - RETTIFICATO

Si consiglia di posare il materiale rettificato con opportuna fuga (minimo 2 mm), facendo uso delle crocette distanziatrici; nei grandi ambienti, prevedere l'inserimento dei giunti di dilatazione. I criteri di posa devono essere conformi alla destinazione d'uso del pavimento. La posa può essere fatta sia con collanti che con malta cementizia.

Nel caso di posa a collanti, la superficie deve essere perfettamente planare, e predisposta per il buon ancoraggio delle piastrelle. Per la scelta dell'adesivo e per la sua applicazione attenersi scrupolosamente alle indicazioni della casa produttrice. Posare le piastrelle prendendole da più scatole in modo da miscelarle. Per segnare eventuali tagli delle piastrelle non utilizzare pennarelli, soprattutto se di tipo indelebile.

TILING - RECTIFIED

We recommend that an adequate joint is always left between the tiles (minimum 2 mm), using spacers; provide for expansion joints for large surfaces. The tiling criteria must comply with the intended use of the flooring. The tiles can be laid with either adhesives or cement-based mortar. If adhesives are to be used, the surface must be perfectly level and prepared to ensure the tiles will be correctly anchored. Follow the manufacturer's recommendations scrupulously regarding the choice and application of the adhesive. When tiling, remember to take tiles from several boxes in order to mix them. Do not use marker pens to mark where tiles are to be cut, especially if they are permanent markers.

IMBALLI e PESI PACKING and WEIGHTS

FORMATO SIZE - DIMENSIONI	PS	MQ	PL	COB	COG
30x60,3 Naturale	6	1,080	23,500	40	980,000
30x60 Lappato Rettificato o Rettificato	6	1,080	22,300	32	788,000
45,5x91 Naturale	3	1,250	27,480	32	912,800
45x90 Lappato Rettificato	3	1,210	27,000	32	884,000
30x30 Mosaico 5x5	11	1,000	23,800	30	714,120
30x30 Mosaico 5x5 Lappato	11	1,000	23,800	30	714,120
10x60 Listello Lurex	6	-	6,740	-	-
7x60 Battiscopa	20	-	19,000	-	-

PRICE LIST

2013



FASCIA PREZZO PRICE VAND EVANTAILS DE PRX PREISZONEN	EURO	FASCIA PREZZO PRICE VAND EVANTAILS DE PRX PREISZONEN	EURO	
	AL MQ		AL MQ	AL PZ
52	36,00	107	160,00	
59	43,00	109	180,00	
63	47,00	120		8,50
70	55,00	148		22,50
82	67,00			

naturae^{2.1}



STUDIO ©



Ceramics of Italy

06/2013



MANIFATTURA EMILIANA
FROM ME TO YOU

gambini group
industrie ceramiche

www.manifatturaemiliana.com